Block Diagram

MaaXBoard OSM93

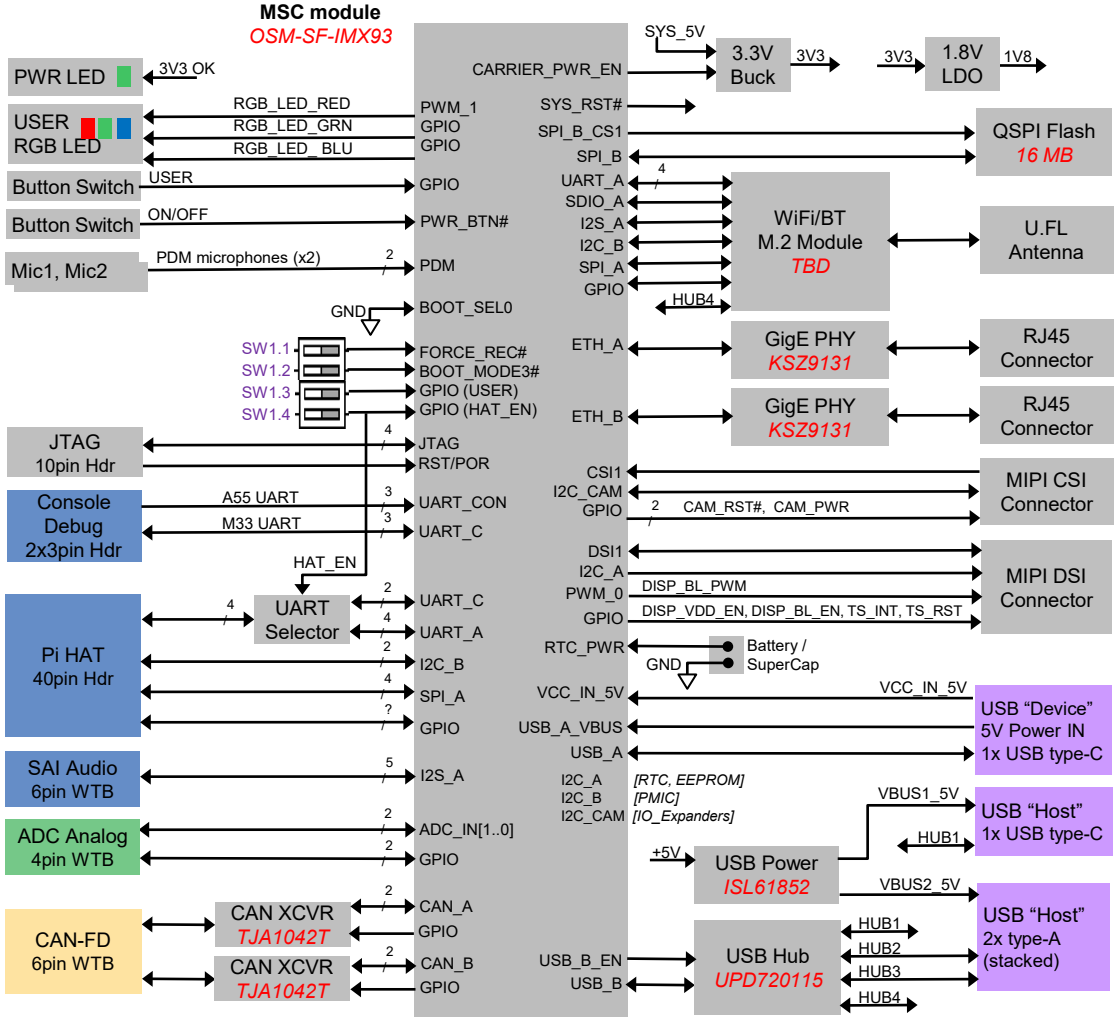

Interface Voltage Levels:

1.8V	Analog
3.3V	PHY
5.0V	

3.3V interfaces require
3.3 /1.8V level-shifters